



© Crown copyright and database rights 2017, Ordnance Survey 100018668



South and Vale GIS
Printed on 21 November 2017
at a scale of 1:671



South Oxfordshire District Council is licensed to use Ordnance Survey mapping for its own business use as a member of the Public Sector Mapping Agreement.

Persons viewing this mapping should contact Ordnance Survey copyright for advice where they wish to use Ordnance Survey mapping for their own use.

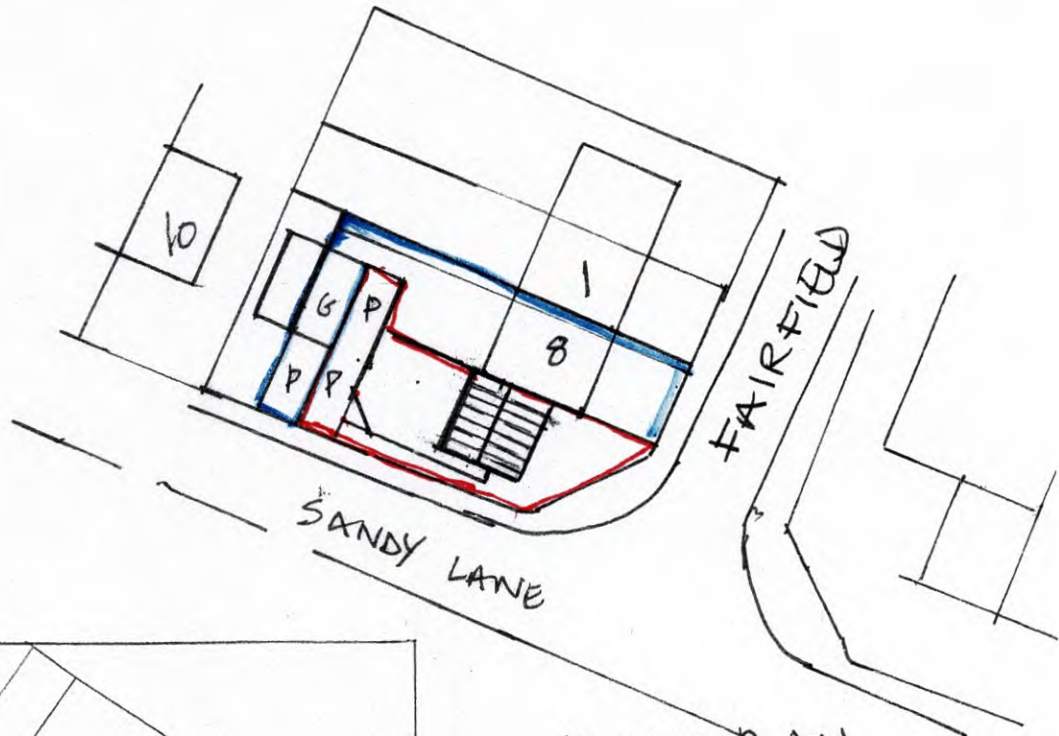

BLOCK PLAN

1:500

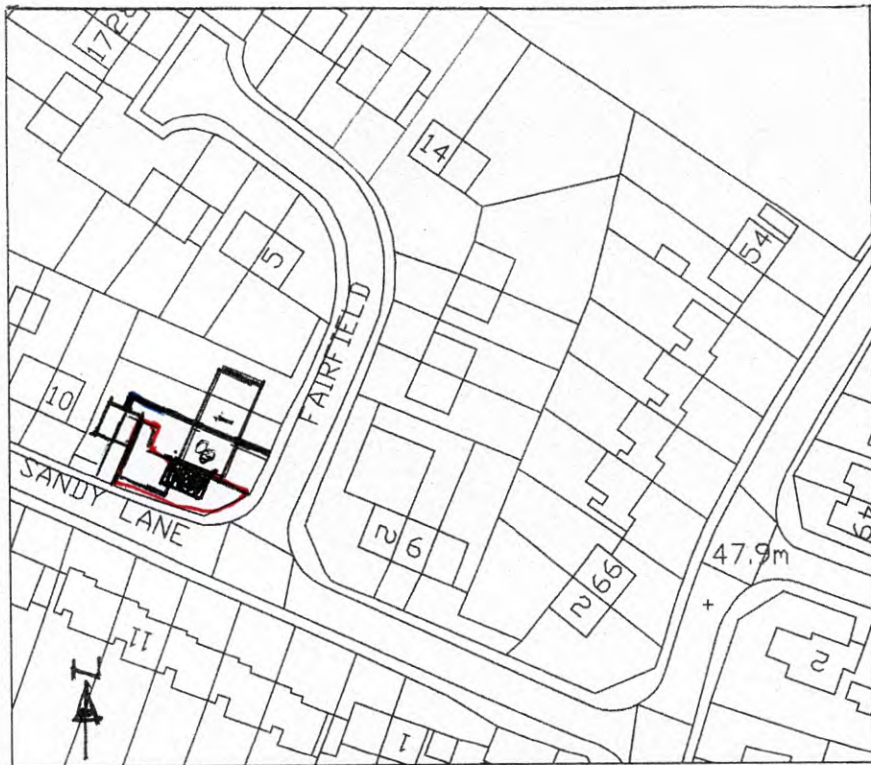
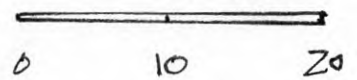

LOCATION PLAN

drwgn COM01 rev A

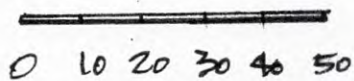

PROPOSED DWELLING
8 SANDY LANE CHOUSEY OX10 9PX
FOR MR A. ERABBE Page 34
SCALE 1:500 1:1250

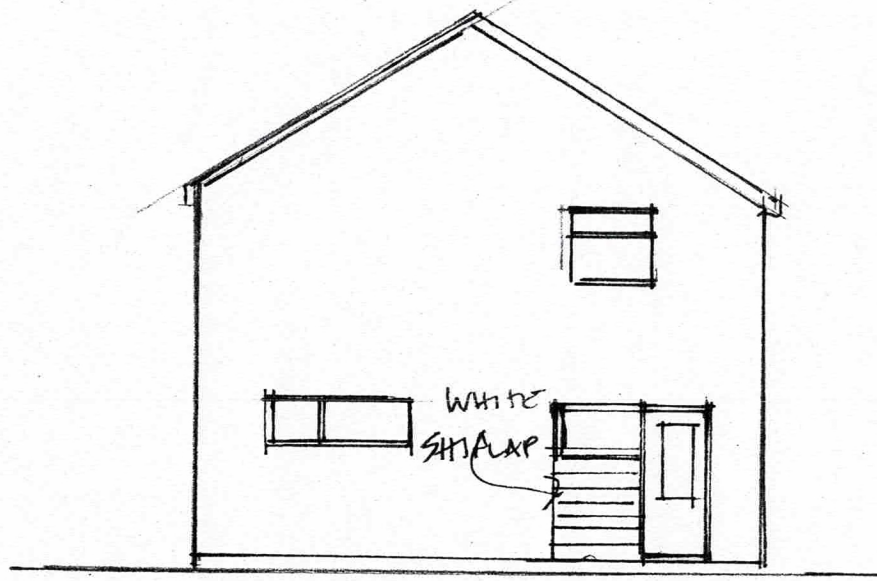

EXISTING SIDE ELEVATION

PROPOSED DWELLING
 8 SANDY LANE HOWSEY 0X10 9FY
 FOR MR. A. CRABBE
 SCALE 1:100

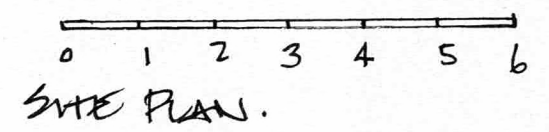

SANDY LANE

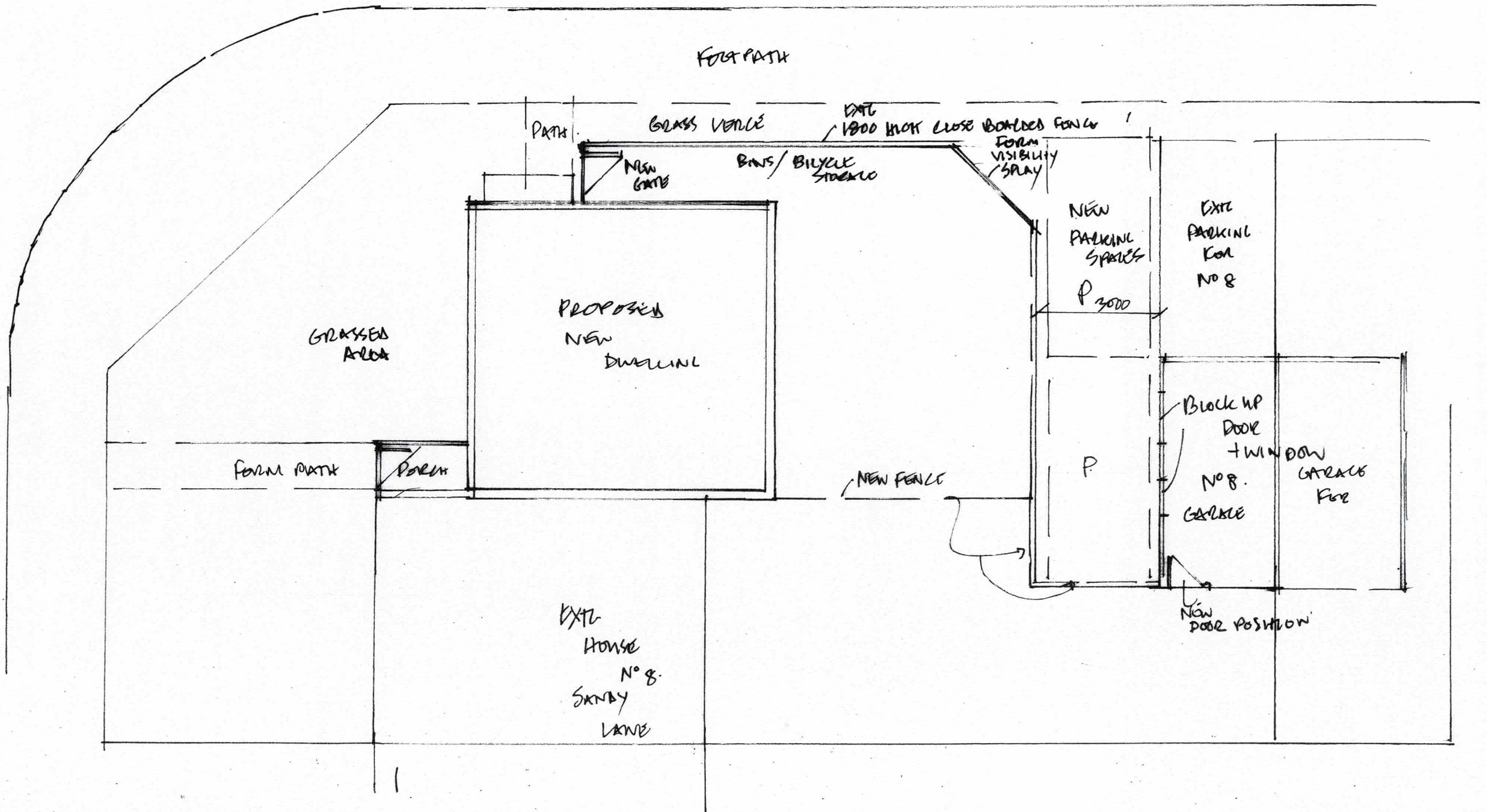

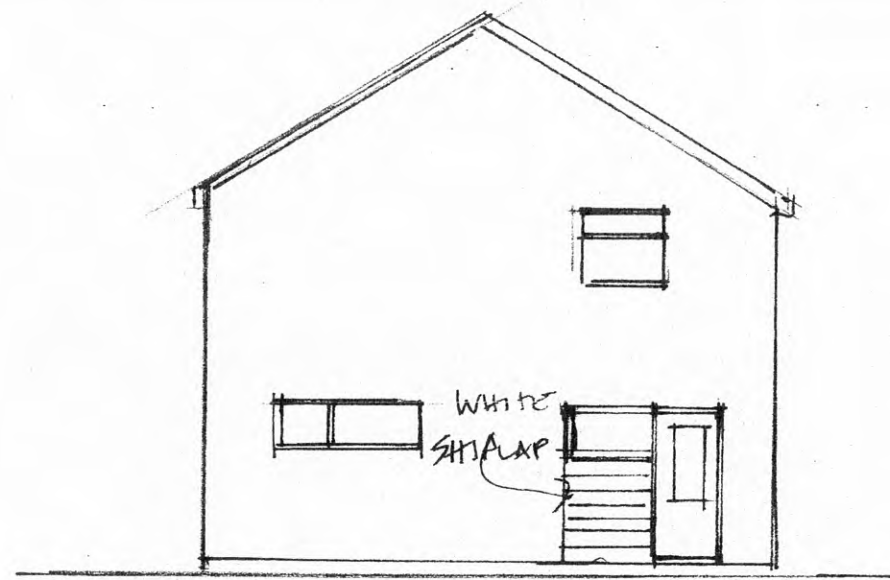

EXISTING SIDE ELEVATION

PROPOSED DWELLING
 8 SANDY LANE CHOSEY 0x10 9PY
 FOR MR A. CRABBE
 SCALE 1:100

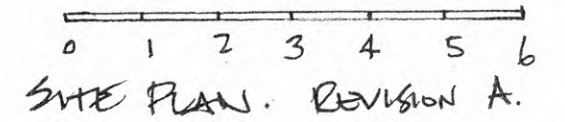

SANDY LANE

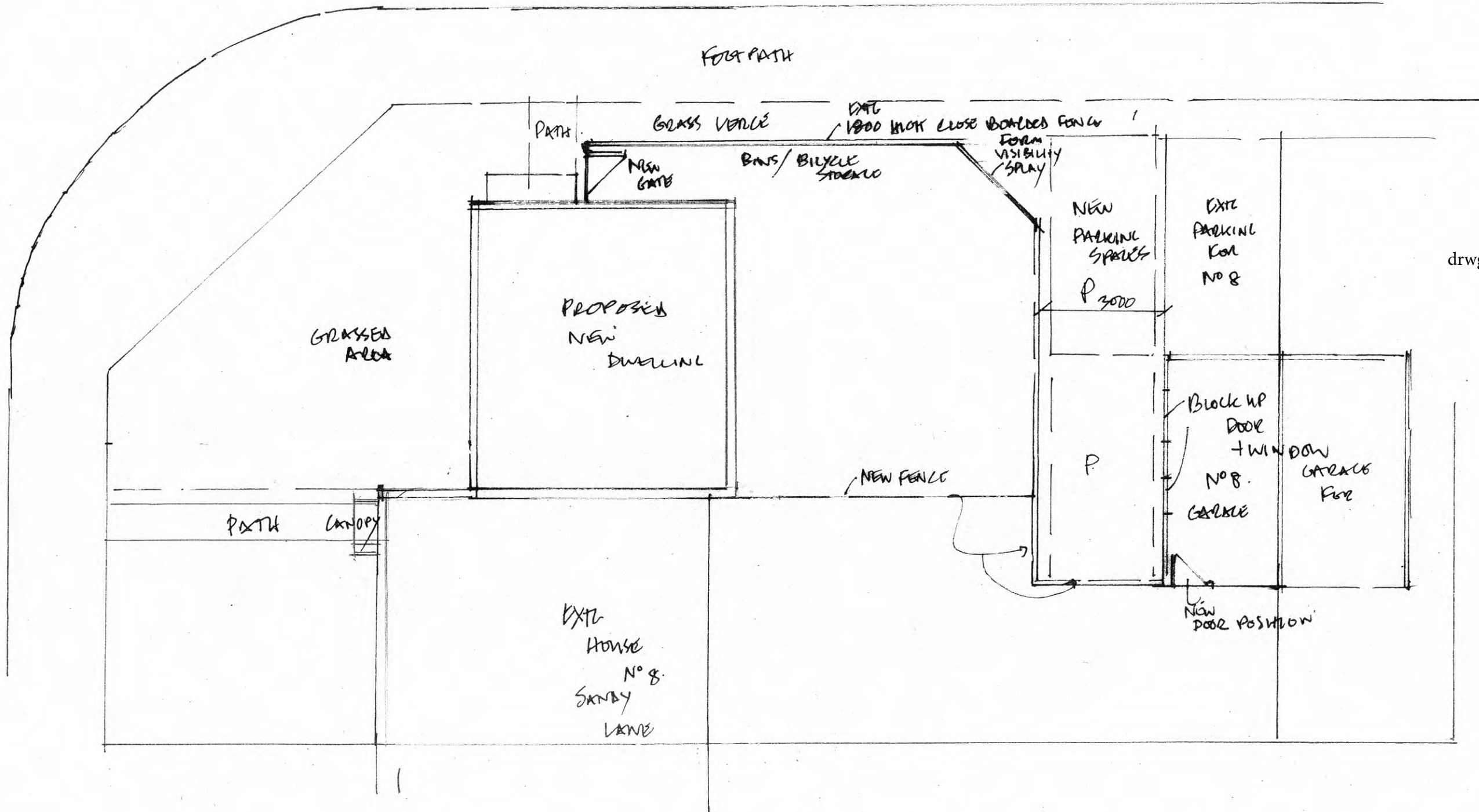

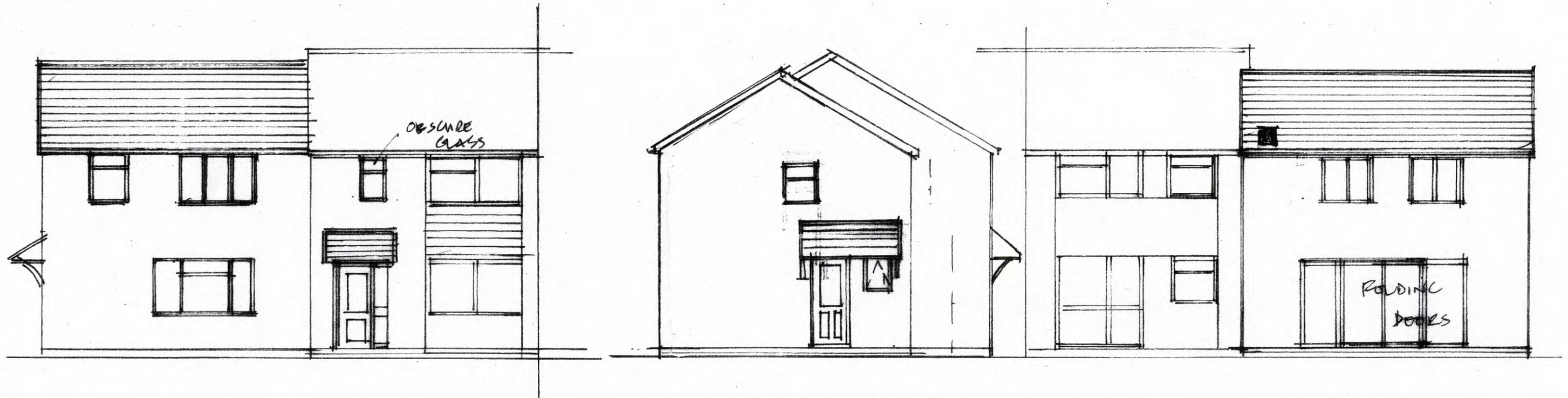

FRONT ELEVATION

SIDE ELEVATION

REAR ELEVATION

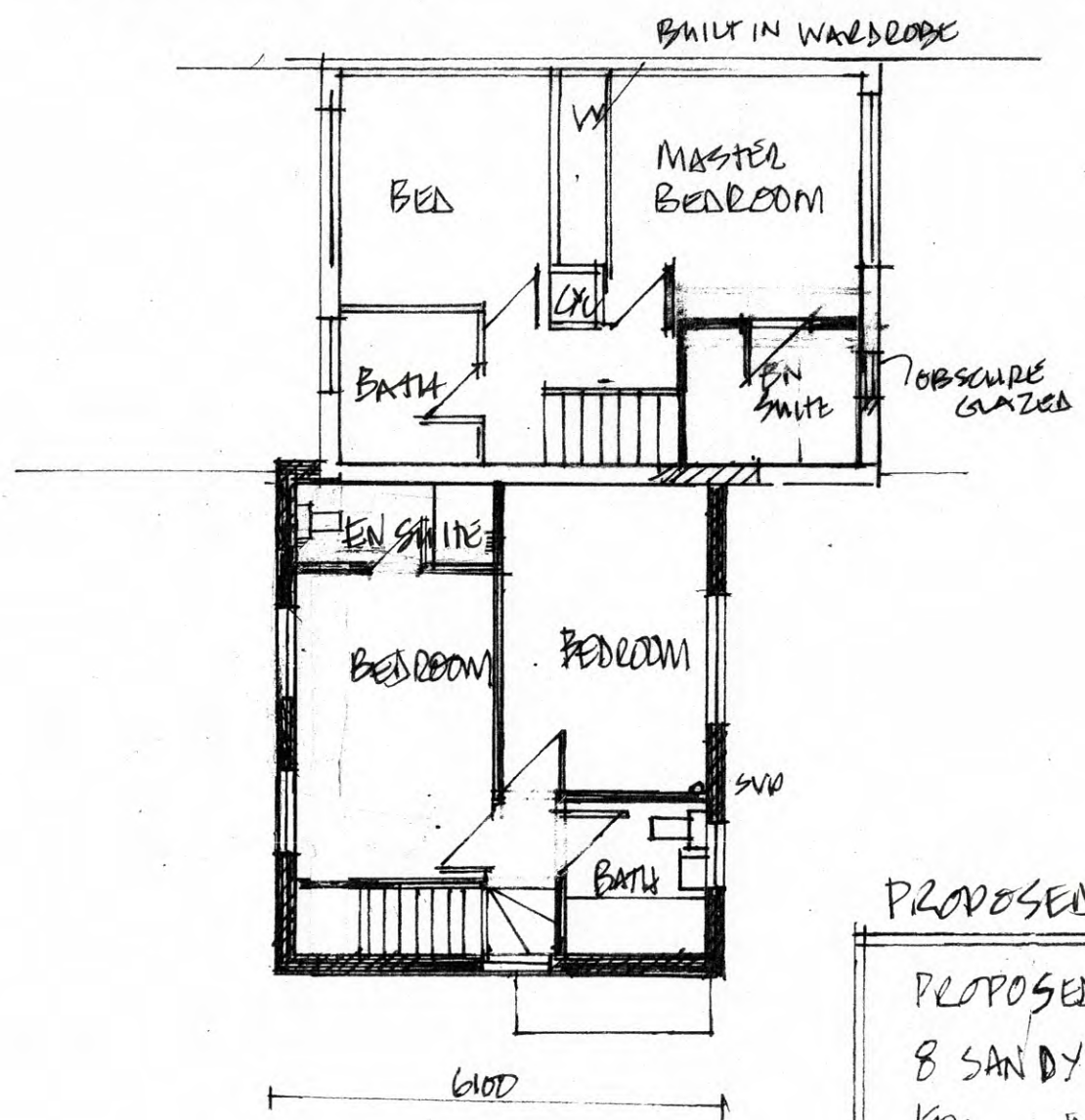

FIRST FLOOR PLAN.

PROPOSED PLANS + ELEVATIONS

PROPOSED DWELLING
 8 SANDY LANE WILBSEY
 FOR MR A CRABBE
 SCALE 1:100

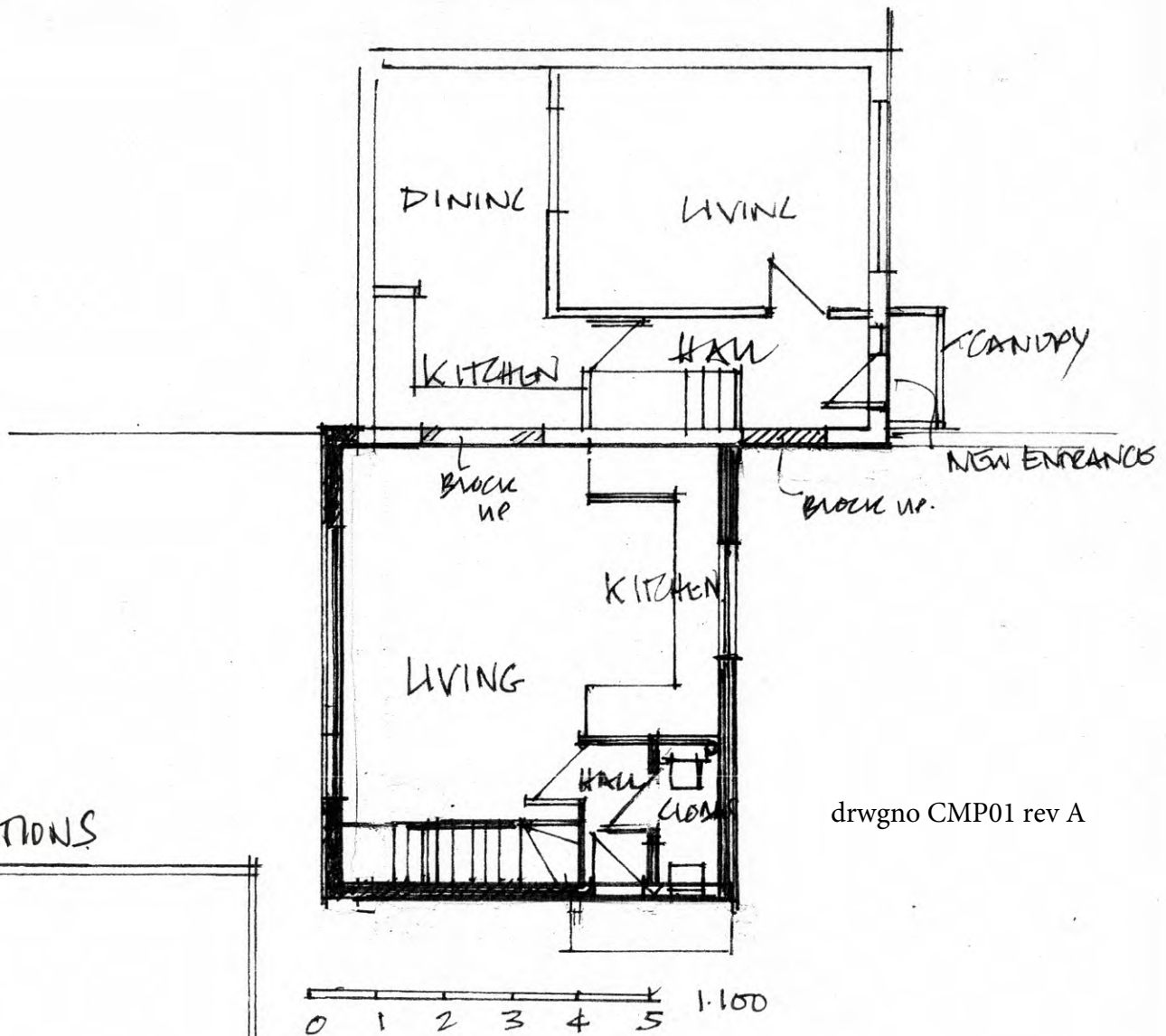

GROUND FLOOR PLAN.

drwgn0 CMP01 rev A

This page is intentionally left blank